

This drawing is © C4 Projects and is not to be copied, reproduced or re-distributed either in whole or in part without the prior written permission of the originator.

The originator shall have no responsibility for any liability, loss, cost, damage or expense arising from or relating to any use of this document other than for its intended purpose on this project.

This drawing shall be read in conjunction with all other relevant drawings, specifications and associated documentation. Any discrepancies, errors or omissions are to be reported to the originator before proceeding with work.

All dimensions are to be checked on site by the contractor prior to proceeding with any work. This drawing shall not be scaled to ascertain any dimensions, work to figured dimensions only.

**DISCLAIMER**  
When the drawing is issued in CAD, it is an uncontrolled version issued for information only. It is the recipient's responsibility to ensure they are using the latest version of the drawing for which they are solely responsible.

**SOFTWARE INTEROPERABILITY**  
C4 Projects prepared this drawing using Autodesk REVIT Architecture.

C4 Projects does not accept liability for any loss or degradation of any information held in the drawing resulting from the translation from the original file format to any other file format or from the recipient's reading of it in any other programme.

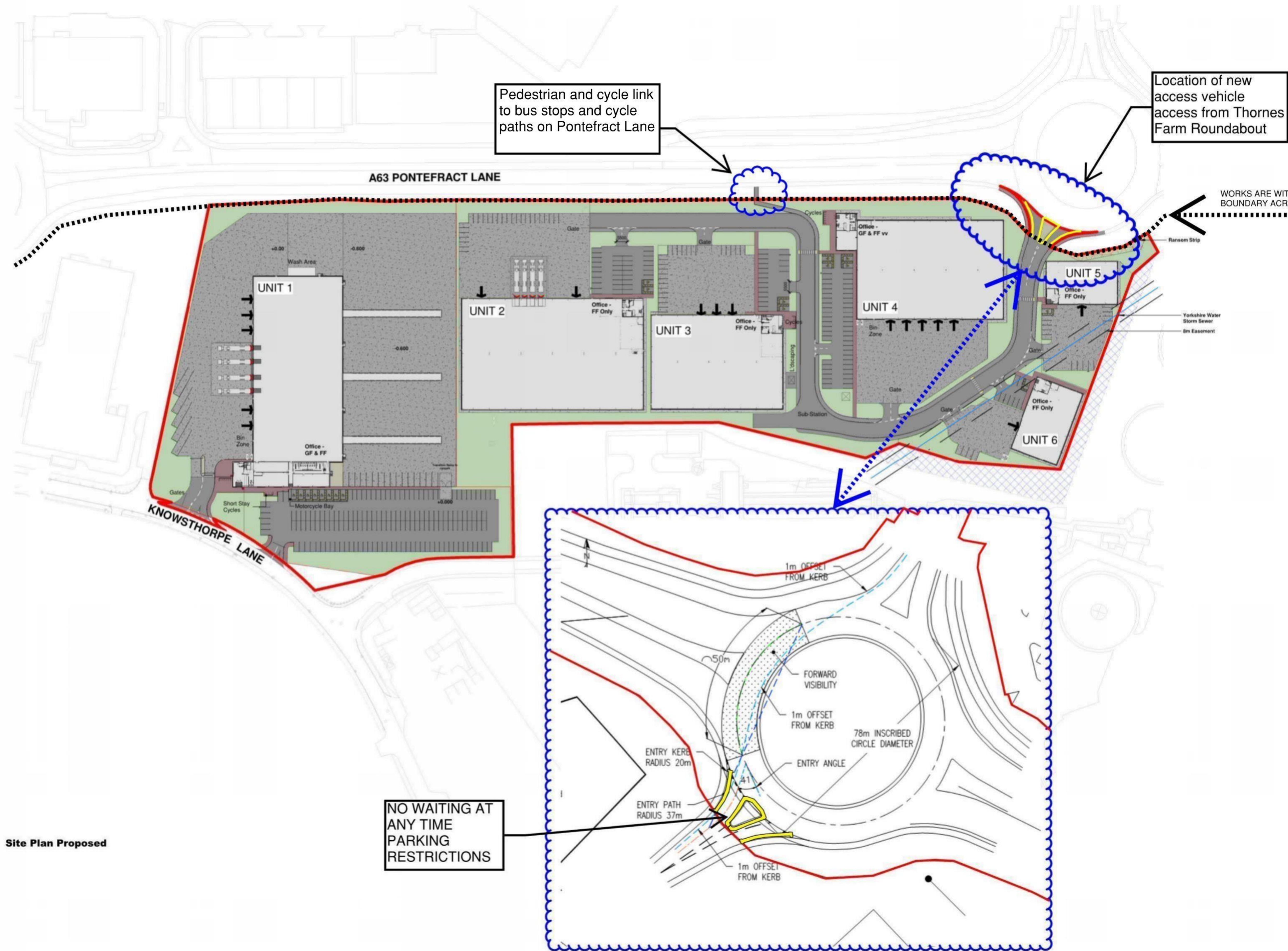

Site Plan Proposed

V	Additional access to Unit 1 added and endorsed	NJA	27.09.19
U	Sub-station position finalised and endorsed	NJA	20.08.19
T	Planners comments endorsed	NJA	05.08.19
S	Planners comments endorsed	NJA	08.07.19
R	Additional LA Door to Unit 1 and surveyed manholes added	NJA	16.05.19
Q	Road width adjusted to north units 2 & 3	NJA	08.05.19
P	Site revised to suit new unit areas and locations to avoid storm sewer diversion	NJA	11.04.19
O	Unit 4 service yard increased to 42m	NJA	11.04.19
N	Revised to new layout following Client confirmation	NJA	10.04.19
M	Boundary fencing adjusted to new layout	NJA	Date 24
L	Unit size to DHL requirements	NJA	28.03.19
K	Unit 1 door positions amended to suit elevations	NJA	27.03.19
J	Unit 1 reconfigured including access, car parking and yard	PM	14.03.19
I	Issued to Planner following comments relating to RM Application Phase 1	NJA	05.03.19
H	Site Access revised and access to Units 5 & 6 amended	NJA	14.02.19
G	Unit 1 Docks & Level Access amended to suit occupier comments	NJA	04.02.19
F	Issued for TENDER	NJA	21.12.18
E	Unit 3 & 4 Units adjusted following radar scan results	NJA	20.12.18
D	DHL Unit revised & updated. Yard altered to facilitate requirements	RJ	07.12.18
C	Concrete service yard to Unit 1 extended	NJA	10.10.18
B	Minor Amendments	NJA	03.10.18
A	First Issue of Drawing	RJ	18.09.18

**C4 Projects**  
Quayside, Waterpool Business Park, Stockton Heath, Warrington, Cheshire, WA4 6HL  
T: 01825 751 852  
E: info@c4projects.co.uk  
www.c4projects.co.uk

Project Management • Architecture • Building Surveying • Cost Consultancy

Client  
Total Developments (NW) Ltd

Project  
Knostrop Industrial Estate  
Pontefract Lane, Leeds

Drawing Title  
Site Plan as Proposed

Status Purpose of Issue  
**S2 SUITABLE FOR INFORMATION**

Drawn by RJ Created Aug 18  
C4 Job no. 18024 Scale 1:1000 @ A1

Rev no. 18024-C4C-BB-ZZ-DR-A-0501 Rev Y